YLİ

YILLAR İTİBARİYLE SATILABİLİR ÜRETİM
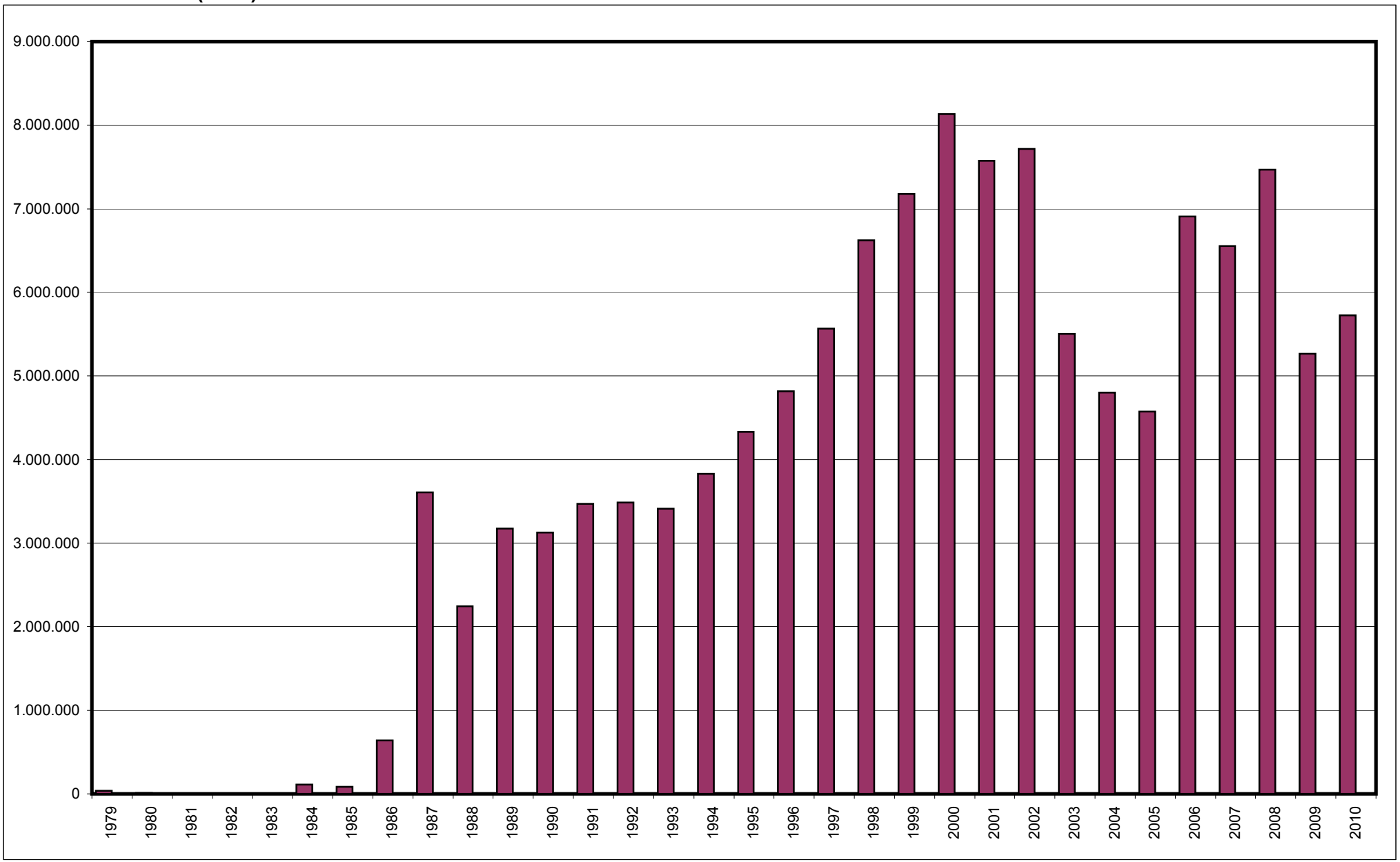
ÜRETİM MİKTARI (TON)